

SITE EXTENT (AS PER APPD. LAYOUT) = 2065 Sq.M ✓

TOTAL NO. OF PLOTS = 7 Nos. ✓

NOTE:

MEASUREMENTS ARE INDICATED EXCLUDING SPLAY DIMENSIONS

CONDITIONS :

DR RULE NO: 29 (11)

THE COST OF LAYING IMPROVEMENTS TO THE SYSTEMS INRESPECT OF ROAD, WATER SUPPLY, SEWERAGE, DRAINAGE OR ELECTRIC POWER SUPPLY THAT MAY BE REQUIRED AS ASSESSED BY THE COMPETENT AUTHORITY, SHALL BE BORNE BY THE APPLICANT. ✓

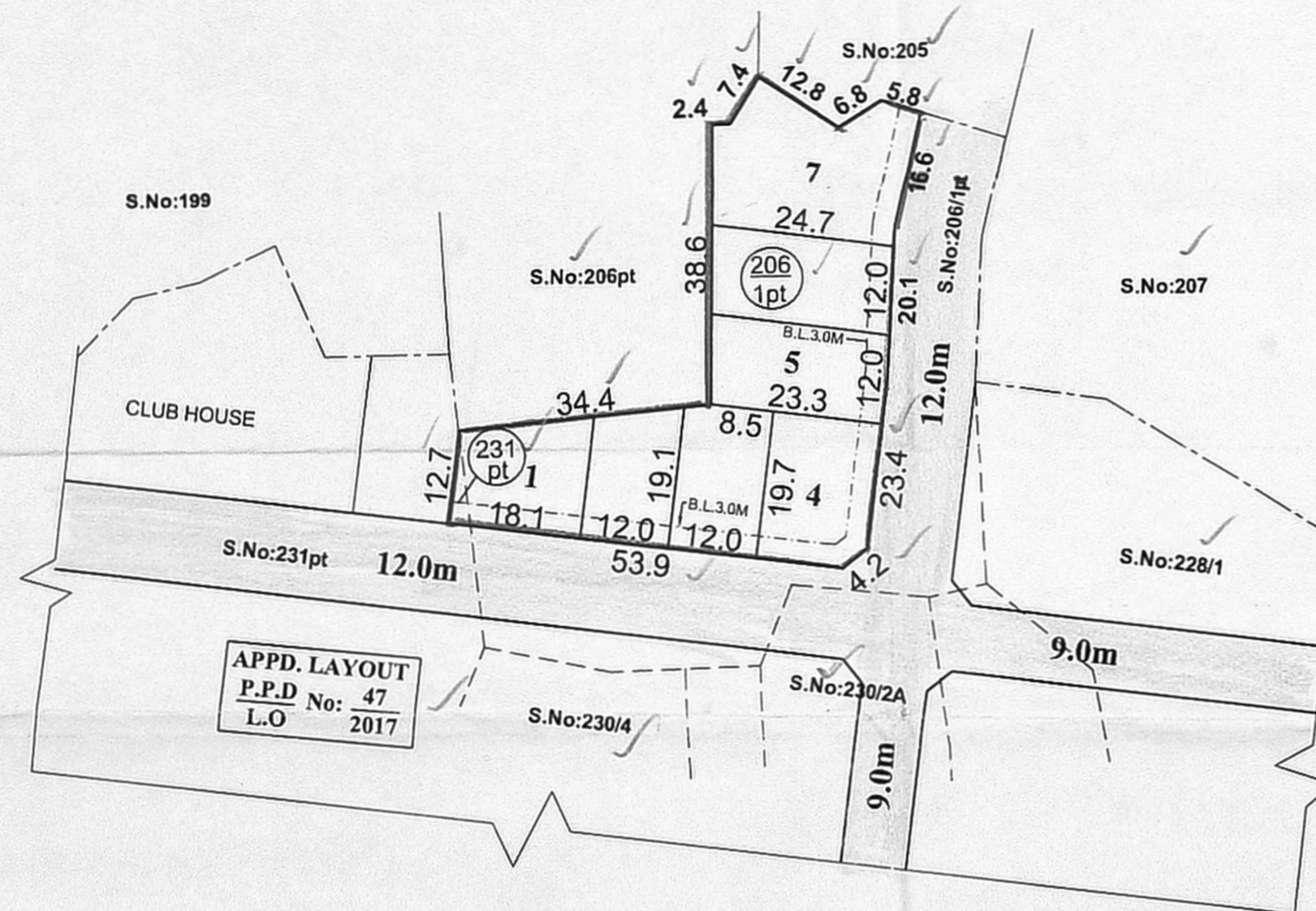

LEGEND:

- SITE BOUNDARY ✓
- EXISTING ROAD ✓

CONDITIONS:

THE SUB-DIVISION APPROVED IS VALID SUBJECT TO OBTAINING SANCTION FROM THE LOCAL BODY CONCERNED.

P.P.D NO : 26
L.O 2019

APPROVED

VIDE LETTER NO : L1/19555/2018 ✓

DATE : 21/02/2019

FOR MEMBER SECRETARY
CHENNAI METROPOLITAN
DEVELOPMENT AUTHORITY

4/5

PREPARED BY P.A-IV (S.M)

CHECKED BY P.A.II (N.B.V)

A.P.(S.A)

ST. THOMASMOUNT PANCHAYAT UNION

SKETCH SHOWING THE SUB-DIVISION OF PUBLIC PURPOSE PLOT Nos: I & II LYING IN THE APPROVED LAYOUT P.P.D/L.O.No:47/2017 INTO RESIDENTIAL PLOTS IN S.Nos:206/1pt & 231pt OF VENGAIVASAL VILLAGE.

SCALE : 1:800 (ALL MEASUREMENTS ARE IN METRE.)

